

# CERTIFICATE OF LOCATION OF GOVERNMENT CORNER

NORTHEAST Corner of Section 23, Township 107N, Range 39W

5th Principal Meridian, State of Minnesota, County of MURRAY

At the corner location shown on the sketch:

On 8/27/2020 found a NO.5 REBAR WITHOUT CAP, 0.9' BELOW GRADE  
DATE

left monument as found       lowered monument       removed monument (explain)

On \_\_\_\_\_ placed a \_\_\_\_\_  
DATE

### SKETCH OF REFERENCE TIES

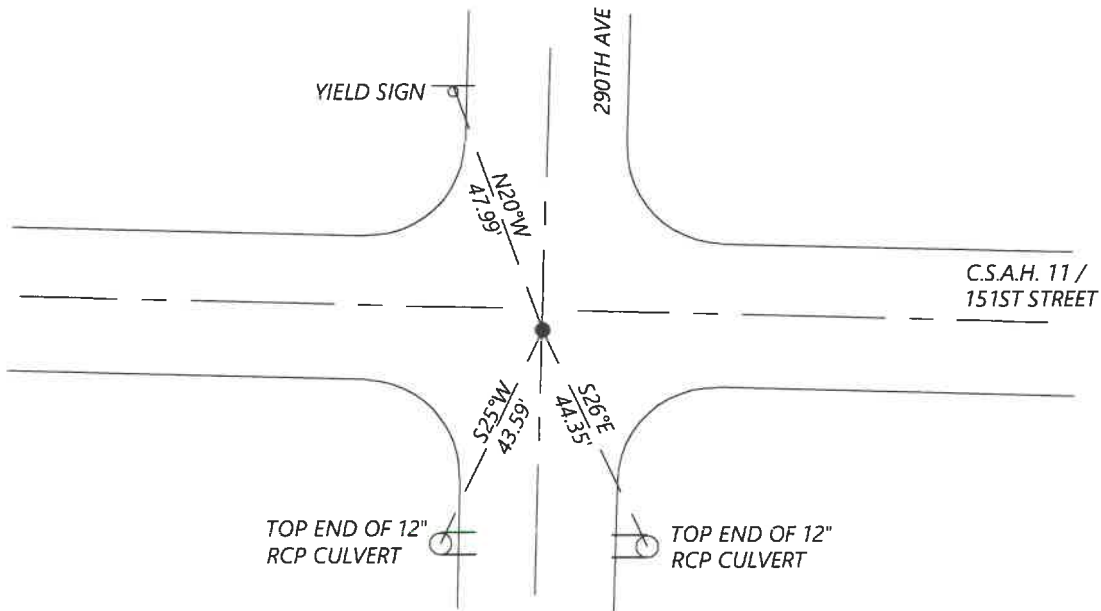

Statement of evidence for this corner location is on back of this page.

I hereby certify that this document was researched and prepared by me or under my direct supervision and that I am a licensed Land Surveyor under the laws of the State of Minnesota.

Signature [Handwritten Signature]

Date 6/16/2021 License No. 45874

Title:

- Land Surveyor       Professional Engineer
- County Surveyor       County Engineer

### OFFICE OF THE COUNTY RECORDER

County of Murray

I hereby certify that this document was filed in the Co.

Recorder's office at \_\_\_\_\_ M. on the \_\_\_\_\_ day of \_\_\_\_\_ A.D. 20 \_\_\_\_\_

County Recorder Karen Brown by [Handwritten Signature], Deputy

DOCUMENT NO. \_\_\_\_\_

Statement of Evidence:

Northeast Corner of Section 23, Township 107 North, Range 39 West, 5th Principal Meridian, Murray County, Minnesota.

*No GLO notes.*

- 1954            *Survey record for Section 13 shows a found stone 4ft below road. Set iron above.  
N&C in PP 58.00' SE and 74.55 SW  
N&C in sign post 50.30' NW*
- May 1976       *Highway Department records shows a found field stone 4ft down, placed a steel pin above stone.  
Also shows ties identical to the survey from 1954.*
- April 1992     *Highway Department records show a  $\frac{1}{2}$ " steel pin found.*  
*Yield sign post                      NW 48.60'*  
*N&C PP                                    SE 58.50'*  
*Centerline end of RCP SW        SW 43.65'*  
*Centerline end of RCP SE        SE 44.40'*
- Sept. 2020     *Westwood Professional Services searched and found a No. 5 rebar, and found 3 ties that fit with  
1992 Highway Department records.*

Analysis of the recovered data, field evidence and survey measurements, indicates that the monument found is the correct perpetuation of this corner. For additional information concerning this corner please contact Westwood Professional Services.